

# Infographic Indicators

## Qatar's Sustainable Development Goals 2022



1 NO POVERTY



Proportion of total Government Spending on essential services %

8.7%

9.8%

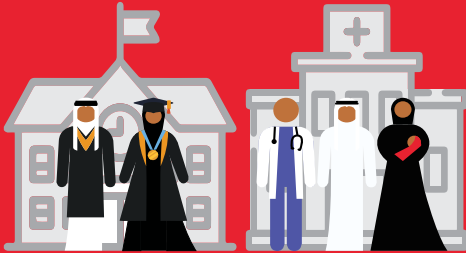

Education

Health

No. of Social Security Beneficiaries = 19,467

2,194

3,487



Persons with Disability

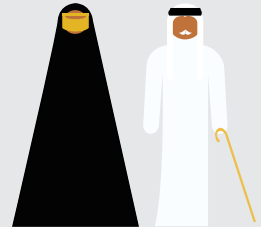

The Elderly

1%



Social Protection



%0.21

1,155

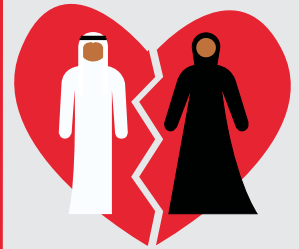

Female Divorce

Proportion of government allocations for (social protection programs)



2 ZERO HUNGER



## Genetic Resources

Ministry of Municipality

75  
Preserved Plant



3  
Genetic (DNA)



30  
Herbal Plants



54.1%

Proportion of agricultural area under productive and sustainable agriculture



0.5  
million USD

Value of expenditures on plants

## Prevalence Malnutrition (children under 5 years or less)

2.0  
Wasting



7.5  
Over Weight



100.2

Price Index of Food and Drink  
Group



**3** GOOD HEALTH AND WELL-BEING



**Births**

**6.8**  
per 1,000 women



Adolescent birth rate (15-19 years)

**100%**



births attended by skilled health personnel

**Health worker Density**  
per 1,000 population

**1.2**   **0.8**   **8.6**   **3**

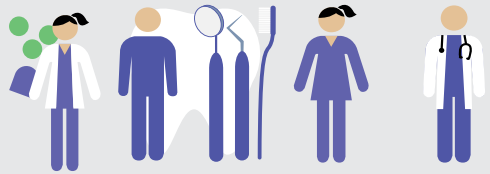

Pharmacists   Dentists   Nurses   Doctors

**0.1**



Malaria  
per (1000) person

**38.3**



Tuberculosis  
per (100,000) person

**29.2**



Hepatitis B  
per (100,000) person

Disease  
incidence

**5.5**



Car accidents  
per (100,000) person

**3.4**  
Neonatal mortality  
per (1,000) live birth



**6.4**  
Under 5  
per (1,000) live birth



**3.5**



Maternal mortality  
per (100,000) live birth

Death Rates

4 QUALITY EDUCATION



Percentage of students with minimum proficiency



**92%** Grade 3  
**84%** Grade 6  
**82%** Grade 9



**84%** Grade 6  
**80%** Grade 9

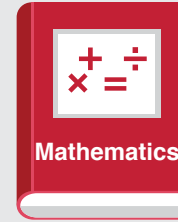

**94%** Grade 3  
**79%** Grade 6  
**82%** Grade 9

**100%**



Teachers who received minimum pre-service & post-service qualification

**99.2%**



Literacy (+15)

**44.5%**



Enrollment in KGs

Global education for citizen &

Extent to which education for sustainable development



Yes



National education policies



Curricula



Student assessment



Teacher education



**5 GENDER EQUALITY**



Yes

Availability of legal framework that guarantees equal rights for women to land ownership and/ or control

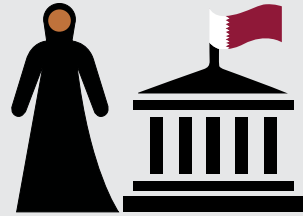

9.8

Percentage of seats held by women in Shura Council



13.7%

Percentage of women in managerial positions

4.2%



Before age 18 %

0.0%



before age 15 %

Early marriage

6 CLEAN WATER AND SANITATION

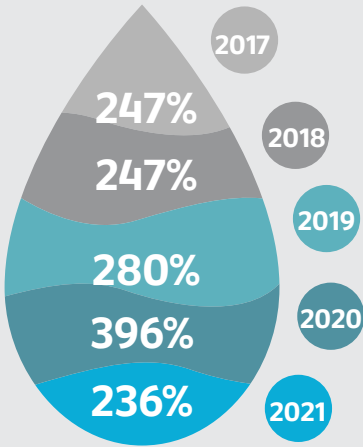

Level of water stress %

Proportion of wastewater safely treated



Proportion of population using safely managed sanitation services and hand washing facilities with soap and water

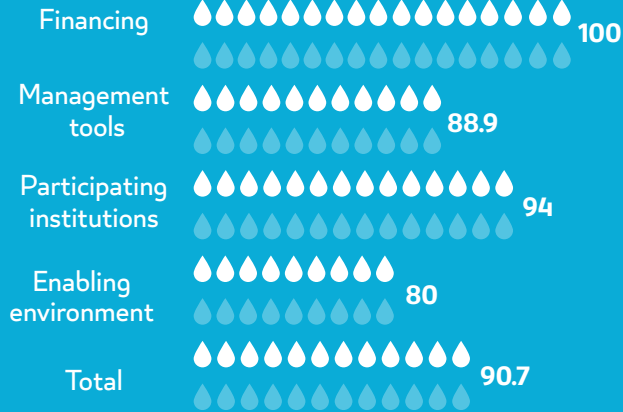

Degree of integrated water resources management implementation (100 - 0)

7 AFFORDABLE AND CLEAN ENERGY



Population percentage with primary reliance on clean fuels and technology

100%



Renewable energy share in the total final energy consumption

0.0001



Population percentage with access to electricity

100%



The amount of renewable energy

8



solar power (megawatt)

41



Waste-to-energy (megawatt)





**8** DECENT WORK AND ECONOMIC GROWTH

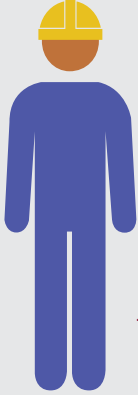



**72**  
occupational  
injuries

**117**  
fatal occupational  
injuries

Frequency rates of injuries

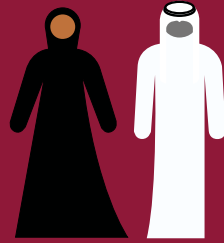
Proportion of youth not in education, employment or training (15-24 years)



**1.1%**

Unemployment rate (15-24 years)

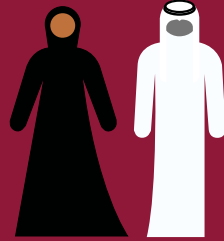

**0.7%**

Average hourly wage  
(15 years and above)



**57.6**  
QR/ Hour



**58.3**  
QR/ Hour



**58.0**  
QR/ Hour

GDP



Per person

**239,556** QR



Per employed

**325,654** QR

**9** INDUSTRY, INNOVATION AND INFRASTRUCTURE



Research workers (per 1,000,000 inhabitants)



**1,266**

Manufacturing value added as a proportion of GDP %



**8.0%**

Exported and imported goods of Air Transport (Thousand Ton)



**998**  
Exported



**1,218**  
Imported

Arrivals and departures (Million)



**19.4**  
Arrivals



**19.4**  
Departures

Total tonnage of ships



**119**  
(Million Ton)

Research and development expenditure as a proportion of GDP %



**0.68%**

Manufacturing employment as a proportion of total employment %



**5.8%**

Proportion of small-scale industries in total industry value added %



**1.06%**

10 REDUCED INEQUALITIES



27.9%

Labor share of GDP, comprising wages and social protection transfers %

International organizations in which Qatar is a member and has the right to vote



United Nations General Assembly



**IFC** International Finance Corporation  
WORLD BANK GROUP



**THE WORLD BANK**  
International Bank for Reconstruction and Development





## pm10

Annual mean levels of fine particulate matter (PM10) in the following areas: Corniche, Qatar University, Aspire Zone

Aspire Zone	Clean
Qatar University	Normal
Corniche	Normal

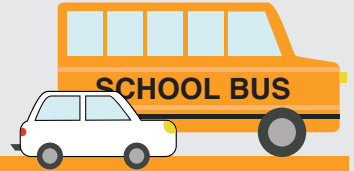

27.1

Average share of the built-up area of cities that is open space for public use for all

100%

Proportion of urban solid waste regularly collected and with adequate final discharge out of total urban solid waste generated, by cities

100%

Proportion of population that has convenient access to public transport

12 RESPONSIBLE CONSUMPTION AND PRODUCTION



Proportion of Hazardous waste treated



47.6%  
Landfill



5.9%  
Incineration



45.9%  
Recycled



12,724  
Ton

Recycled waste in  
tons



36.4  
(kg per person)

Hazardous waste  
generated per capita



BASEL CONVENTION

The Basel Convention on the Control of Transboundary Movements of Hazardous Wastes and their Disposal



STOCKHOLM CONVENTION

Stockholm Convention on Hazardous Wastes



ROTTERDAM CONVENTION

Rotterdam Convention on Hazardous Wastes



Proportion of local governments that adopt and implement local disaster risk reduction strategies in line with national disaster risk reduction strategies

100%



The number of people infected with Corona virus per 100,000 people

107,318



The number of people who died from the Corona virus per 100,000 people

356

Institutional capacity-building to adapt to and transfer technology



Availability of development plans for institutional and individual capacity-building to adapt to and transfer technology.



Procedures that have been taken to integrate mitigation, adaptation, impact reduction and early warning into primary, secondary and tertiary curricula



Individual capacity-building to adapt to and transfer technology.

\* The State of Qatar has communicated the strengthening of institutional, systemic and individual capacity-building to implement adaptation, mitigation and technology transfer, and development actions.

\* The State of Qatar has communicated the establishment or operationalization of an integrated policy/strategy/plan which increases their ability to adapt to the adverse impacts of climate change, and foster climate resilience.

14 LIFE BELOW WATER



932  
Ton

Quantity of marine waste and debris



Average marine acidity (pH)

Doha = 8.1

Khor Al-Adaid = 8.0

Al Wakrah = 8.4

Al Khor = 8.3

Ras Laffan = 8.1

Ras Rukn = 8.0

Dukhan = 8.1

Al Thakhira = 8.1

720  
(km)<sup>2</sup>

Area of marine reserves

90%

Proportion of fish stocks within biologically sustainable levels %

6.2%

Coverage of protected areas in relation to marine areas %

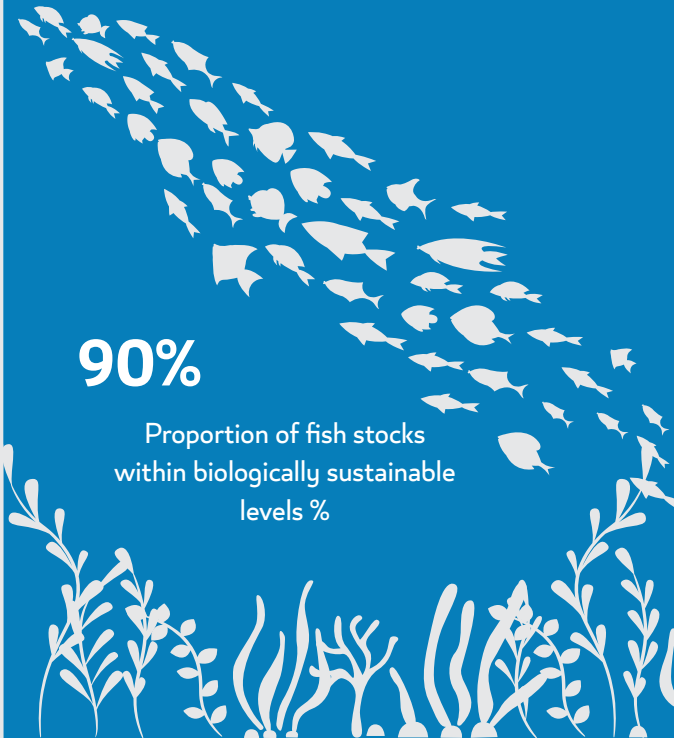

15 LIFE ON LAND



9  
km<sup>2</sup>

Mangrove area

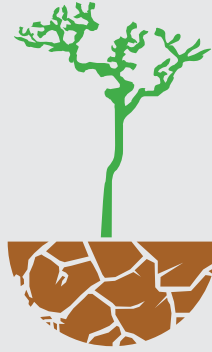

10,619  
km<sup>2</sup>

Desertification area

0.6%

Proportion of trad-  
ed wildlife that was  
poached or illicitly  
trafficked



0.83

Red List Index



Terrestrial species

Extinct

0

Endangered

5



Water species

Extinct

0

Endangered

1

Number of species





0.3%



Proportion of victims of intentional homicide per 100,000 population

16



Number of persons who paid a bribe to a public official

100%



Proportion of children under 5 years of age whose births have been registered with a civil authority

Total value of inward and outward illicit financial flows (in current US dollars)



\$ 2.505



\$ 17.02



99.7%

Proportion of individuals using the Internet



Fixed Internet broadband subscriptions per 100 inhabitants, by speed

0.02 % = (256 kb/s – 2 mb/s)  
 0.03 % = (2 mb/s – 10 mb/s)  
 11.3 % = (10 mb/s and more)  
 11.4 % = Total

100%



Birth registration%

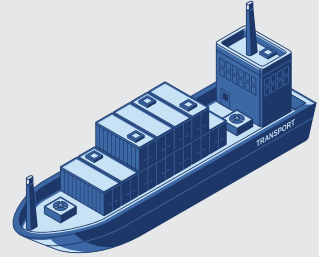

Total government revenue as a proportion of GDP

Oil revenues: %25  
 Non-oil revenues: %7

258  
 Billion QR

Value of Qatar's exports

18.1%



Cost of debt service as a proportion of exports of goods and services

100%

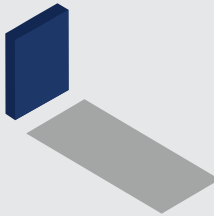

Death registration%

7.25%



Proportion of remittances of total GDP %

©All rights reserved to the planning and Statistics Authority

P.O.Box: 1855, Doha-Qatar

Tel: +974 – 44958888

Fax: +974 – 44839999

Email: [pdr@psa.gov.qa](mailto:pdr@psa.gov.qa)



جهاز التخطيط والإحصاء  
Planning and Statistics Authority

دولة قطر • State of Qatar

[www.psa.gov.qa](http://www.psa.gov.qa)

جميع الحقوق محفوظة © جهاز التخطيط والإحصاء - 2023  
All rights reserved © planning and Statistics Authority - 2023